

Nord Du Mali

Investissement du PNUD au Nord Du Mali

An aerial photograph of a bustling market in Nord du Mali. The scene is filled with a dense crowd of people, many holding colorful umbrellas for shade. Numerous vehicles, including yellow taxis, white vans, and trucks, are scattered throughout the market area. The ground is a mix of dirt and paved sections. The overall atmosphere is one of active commerce and daily life in a busy urban setting.

Nord du Mali

Investissement du PNUD au Nord du Mali

Introduction

Vous est présenté ci-contre sur une carte le projet financé par la Norvège, les Pays-Bas, la MINUSMA et le PNUD ayant pour objectifs de:

Favoriser la reprise des fonctions essentielles de l'Etat à travers l'appui au redéploiement des services de l'administration, des magistrats et des forces de sécurité dans les régions de Tombouctou, Gao, Kidal, Ségou et Mopti.

Appuyer la réalisation des travaux de petites réhabilitations et équipements de bureaux et résidences et de maisons d'arrêt



Tombouctou 2012 - 2016

May 2012



Derek Gripper's Strings of Mali

Map Highlights:

- There are 15 visible sites here, 4 of which were already damaged by May 2012
- The main road leading to Kabara can be seen to be in a good state and tarmacked.
- The stadium by the main road can be seen to be a simple dust pitch

Field photos

Building Status

- Affected
- Not Affected
- Proposed reconstruction



Tombouctou 2012 - 2016

Février 2013

Map Highlights:

- There is new damage to an additional 7 sites in addition to the 4 previously
- The main road leading to Kabara can be seen to be in a less well maintained state but still tarmacked.

Field photos



Building Status



Affected



Not Affected



Proposed reconstruction

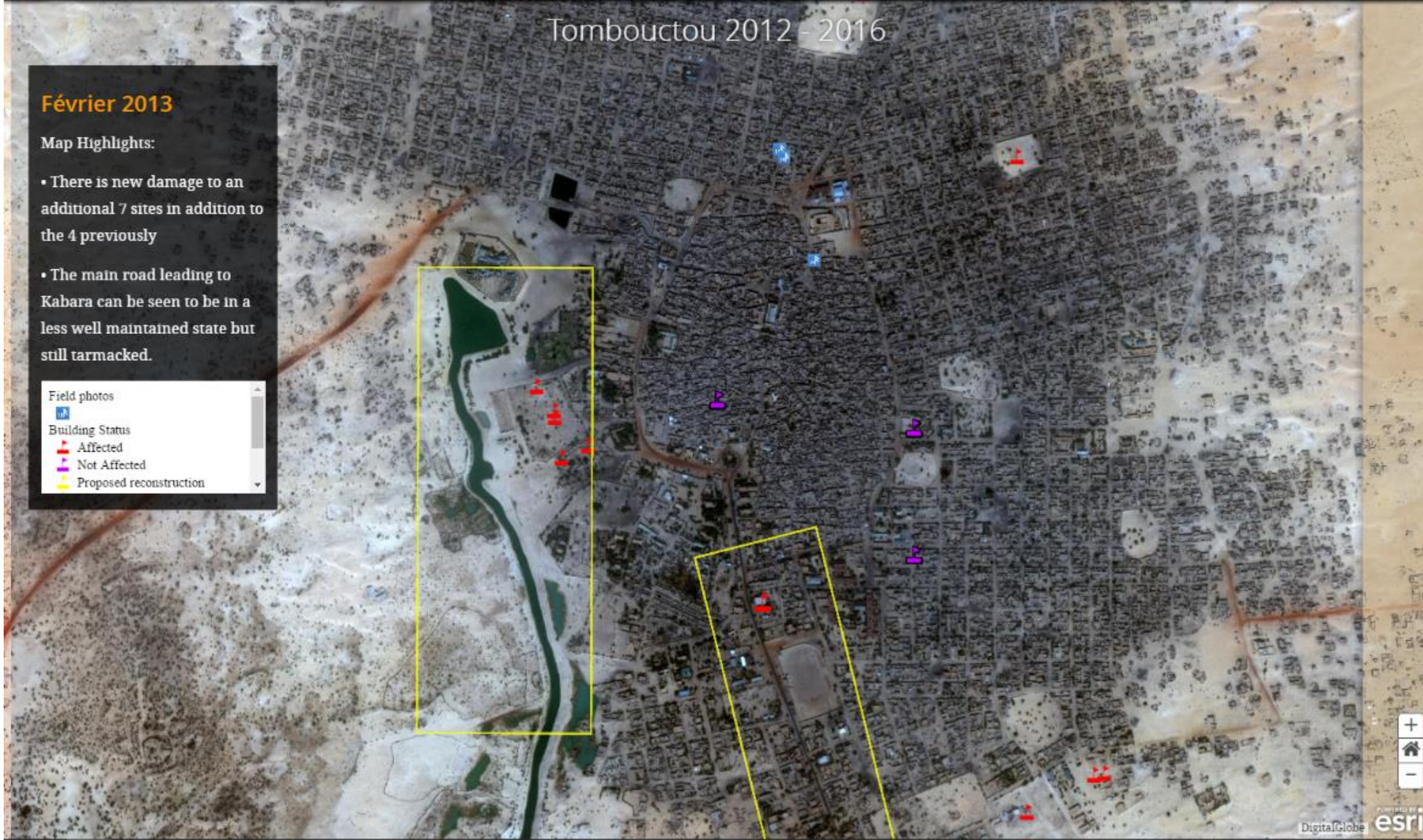

Tombouctou 2012 - 2016

Août 2016

Map Highlights:

- There is no new visible damage to these sites
- The main road leading to Kabara can be seen to be a dirt road, it has expanded and lost its clear delineation
- Major reconstruction in the last year as 8 sites are now at least partially reconstructed
- Further reconstruction needed as 2 of studied points are still pending

Field photos



Building Status

- Affected
- Not Affected
- Proposed reconstruction

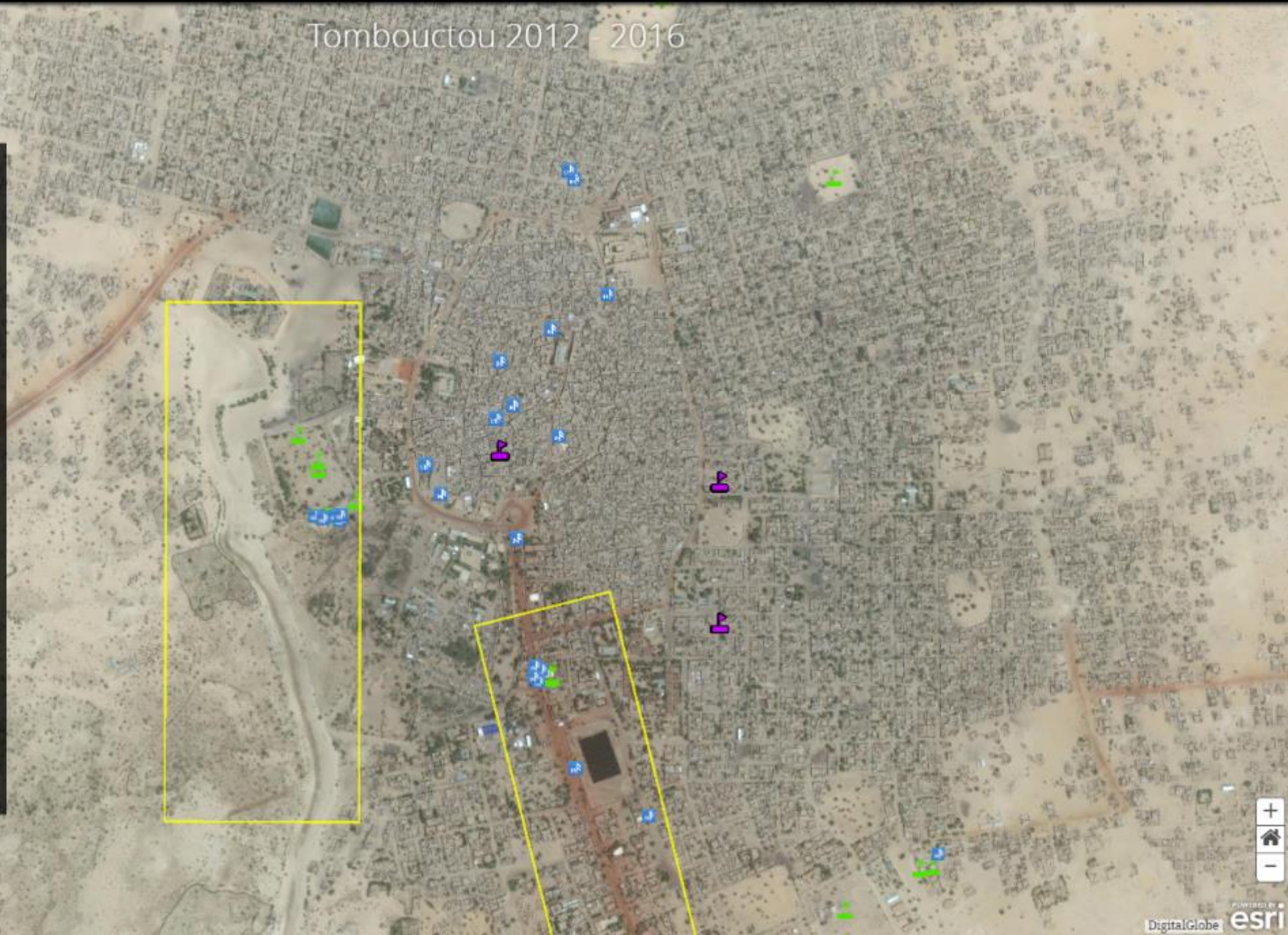



Tribunal de Grand Instance

Map Highlights 2012:

- The site does not seem damaged
- No other buildings in the compound

Map Annotations

-  Affected
-  Previous Constructions
-  Constructed / New
- Potential Projects

Tribunal de Grand Instance

Map Highlights 2013:

- The site does not seem damaged
- Some new construction in the compound, a new path is visible

Map Annotations

- Affected
- Previous Constructions
- Constructed / New
- Potential Projects

some building damaged

Damages, new footpath

Tribunal de Grand Instance

Map Highlights 2016:

- The site does not seem damaged
- An additional two buildings were constructed
- Signs of further possible construction
- An additional extension to main building can be seen
- An additional two buildings were constructed
- Increased greenery, including what appears to be hedge around parts of the



Map Highlights 2016:

- The site does not seem damaged
- An additional two buildings were constructed
- Signs of further possible construction
- An additional extension to main building can be seen
- An additional two buildings were constructed
- Increased greenery, including what appears to be hedge around parts of the fence



Map Highlights 2016:

- The site does not seem damaged
- An additional two buildings were constructed
- Signs of further possible construction
- Increased greenery, including what appears to be hedge around parts of the fence

**Centre d'Accès au Droit et à la Justice de Tombouctou**

[View preview and zoomed in areas](#)

Caption: Centre d'Accès au Droit et à la Justice de Tombouctou

From: Anonymous user
Date: 2016-10-07 09:25:27

Bushes Removed

new building

possible construction in progress

greenery, hedge/garden improvements

path no longer visible

Map Annotations

 Affected